

# OFFICIAL HUNTING MAP OF ALUM CREEK STATE PARK

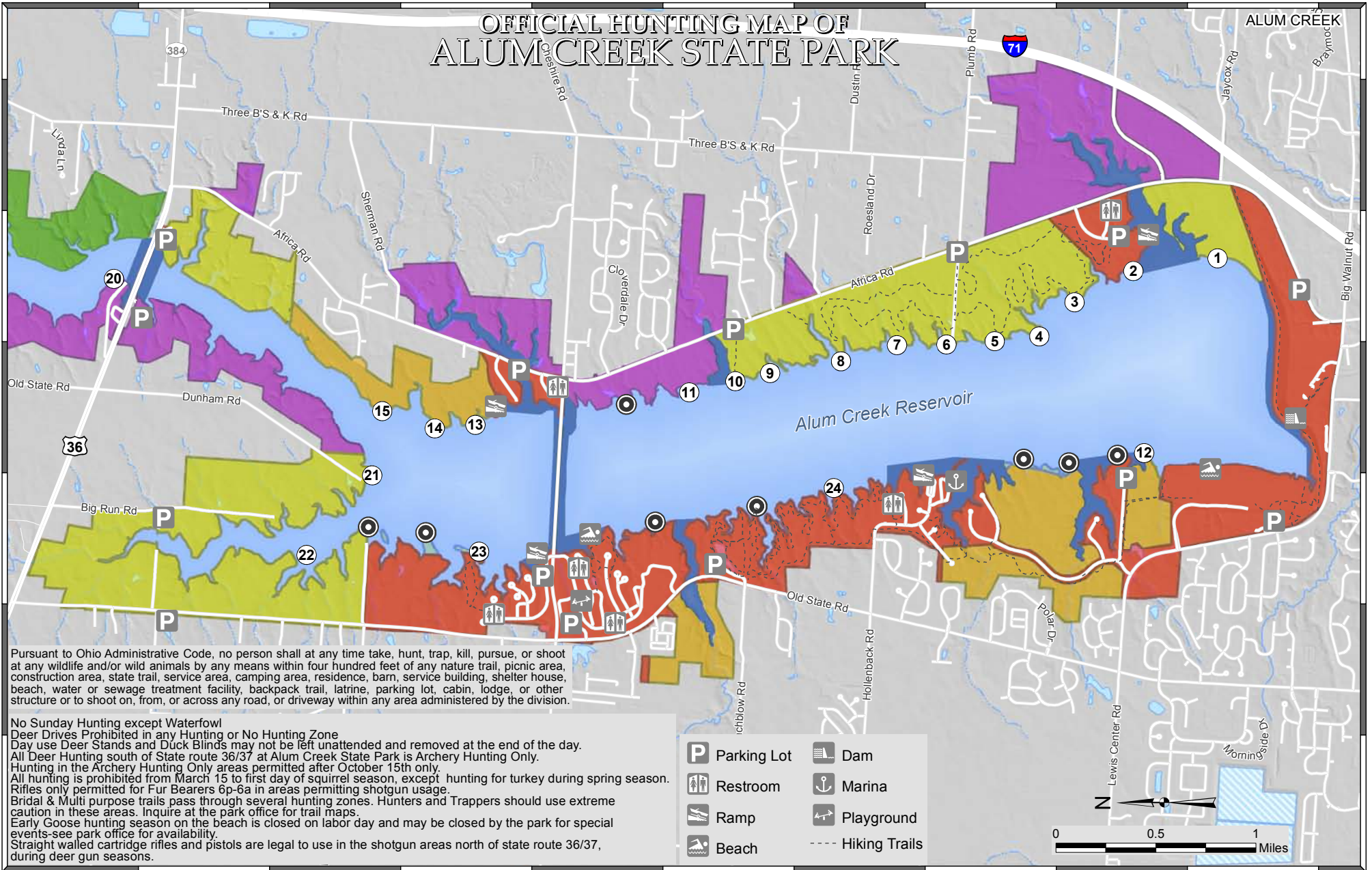

- ① Registration Duck Blind Area
- ⊙ Day Use Duck Blind Area
- Open to Hunting, Trapping During Season
- Open to Waterfowl Only†
- Archery Range
- Archery Only for Deer; Shotgun or Archery for Small Game, Turkey, and Waterfowl; Trapping
- Closed to Waterfowl
- Trapping Only
- Closed to Hunting

**OFFICIAL HUNTING MAP** - for hunting and/or trapping of game birds, game quadrupeds and furbearing animals (Further subject to Wildlife Orders then in effect.)

APPROVED

Chief, Division of Parks and Watercraft

EFFECTIVE DATE: 01/14/17 DATE POSTED: 12/14/16

THIS HUNTING MAP IS SUBJECT TO CHANGE. THE CURRENT OFFICIAL HUNTING MAP WILL BE POSTED AT THE PARK OFFICE AT LEAST 30 DAYS IN ADVANCE OF THE EFFECTIVE DATE OF ANY CHANGES.

**DISCLAIMER**

This product of the Ohio Department of Natural Resources is intended to provide general information only and should not be used for any other purposes. It is not intended for resale or to replace site-specific investigations. These data were compiled by the Ohio Department of Natural Resources, which reserves the publication rights to this material. If these data are used in the compilation of other data sets or maps for distribution or publication, this source must be referenced.



# OFFICIAL HUNTING MAP OF ALUM CREEK STATE PARK

ALUM CREEK

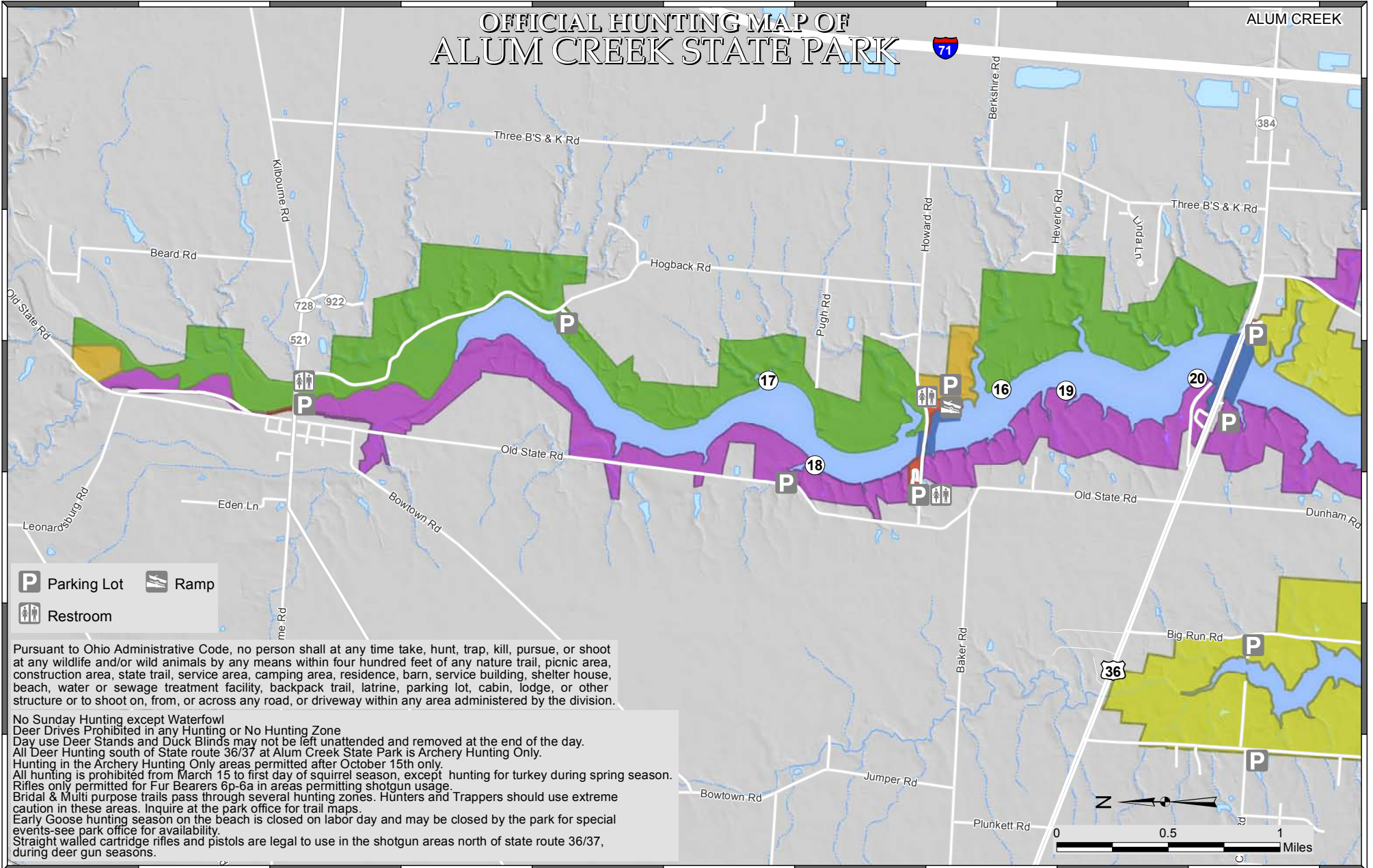

- P** Parking Lot
- Ramp
- Restroom

Pursuant to Ohio Administrative Code, no person shall at any time take, hunt, trap, kill, pursue, or shoot at any wildlife and/or wild animals by any means within four hundred feet of any nature trail, picnic area, construction area, state trail, service area, camping area, residence, barn, service building, shelter house, beach, water or sewage treatment facility, backpack trail, latrine, parking lot, cabin, lodge, or other structure or to shoot on, from, or across any road, or driveway within any area administered by the division.

No Sunday Hunting except Waterfowl  
 Deer Drives Prohibited in any Hunting or No Hunting Zone  
 Day use Deer Stands and Duck Blinds may not be left unattended and removed at the end of the day.  
 All Deer Hunting south of State route 36/37 at Alum Creek State Park is Archery Hunting Only.  
 Hunting in the Archery Hunting Only areas permitted after October 15th only.  
 All hunting is prohibited from March 15 to first day of squirrel season, except hunting for turkey during spring season.  
 Rifles only permitted for Fur Bearers 6p-6a in areas permitting shotgun usage.  
 Bridal & Multi purpose trails pass through several hunting zones. Hunters and Trappers should use extreme caution in these areas. Inquire at the park office for trail maps.  
 Early Goose hunting season on the beach is closed on labor day and may be closed by the park for special events-see park office for availability.  
 Straight walled cartridge rifles and pistols are legal to use in the shotgun areas north of state route 36/37, during deer gun seasons.

- 1** Registration Duck Blind Area
- Open to Hunting, Trapping During Season
- Archery and Trapping Only
- Archery Only for Deer; Shotgun or Archery for Small Game, Turkey, and Waterfowl; Trapping
- Closed to Waterfowl
- Trapping Only
- Closed to Hunting

**OFFICIAL HUNTING MAP** - for hunting and/or trapping of game birds, game quadrupeds and furbearing animals (Further subject to Wildlife Orders then in effect.)

APPROVED

Chief, Division of Parks and Watercraft

EFFECTIVE DATE: 01/14/17 DATE POSTED: 12/14/16

THIS HUNTING MAP IS SUBJECT TO CHANGE. THE CURRENT OFFICIAL HUNTING MAP WILL BE POSTED AT THE PARK OFFICE AT LEAST 30 DAYS IN ADVANCE OF THE EFFECTIVE DATE OF ANY CHANGES.

**DISCLAIMER**

This product of the Ohio Department of Natural Resources is intended to provide general information only and should not be used for any other purposes. It is not intended for resale or to replace site-specific investigations. These data were compiled by the Ohio Department of Natural Resources, which reserves the publication rights to this material. If these data are used in the compilation of other data sets or maps for distribution or publication, this source must be referenced.

